

MANDATORY DISCLOSURE

I. Name of the Institution

INDORE INSTITUTE OF SCIENCE AND TECHNOLOGY, INDORE -II
Pithampur Road, Opp. I.I.M. Rau, Indore-453331, M.P.
PH: 4010610 Fax. 0731-4010522
Website: www.indoreinstitute.com Email: info@indoreinstitute.com

II. NAME & ADDRESS OF THE PRINCIPAL

Dr. Abhay Kothari
Principal,
INDORE INSTITUTE OF SCIENCE AND TECHNOLOGY, INDORE
Opp. I.I.M. Pithampur Road, Rau, Indore-453331, M.P.
PH: 4010610, Fax. 0731-4010522
Website: www.indoreinstitute.com Email: principal@indoreinstitute.com

III. NAME OF THE AFFILIATING UNIVERSITY

RAJIV GANDHI PROUDYOGIKI VISHWAVIDYALAYA,
AIRPORT BYPASS ROAD, GANDHI NAGAR, BHOPAL, M.P.-462036
PH: 0755-2742003, FAX: 0755-2742006
Website: www.rgtu.net

IV. GOVERNANCE

❖ Members of the Board and their brief background

1.	Mr. Rohit J. Jain	Chairman	Industrialist
2.	Mr. D.S. Pandey	Vice Chairman	Industrialist
3.	Mr. Siddharth Verma	Member	Industrialist
4.	Dr. Abhay Kothari, Principal	Member Secretary	Academician
5.	Nominee of DTE	Member	Ex-officio
6.	Nominee of RGPV	Member	Ex-officio
7.	Nominee of RGPV	Member	Ex-officio
8.	Nominee of AICTE	Member	Ex-officio

❖ Members of Academic Advisory Body

1.	Dr. Abhay Kothari, Principal	Chairman
2.	Prof. M.L. Agrawal, Professor	Member
3.	Mrs. Ruchi Tripathi	Member
4.	Mr. Sandeep Rashinkar	Member

❖ Frequency of the Board Meetings and Academic Advisory Body

Board meeting once in six months & academic advisory body meeting once in three months.

❖ Organizational chart and processes

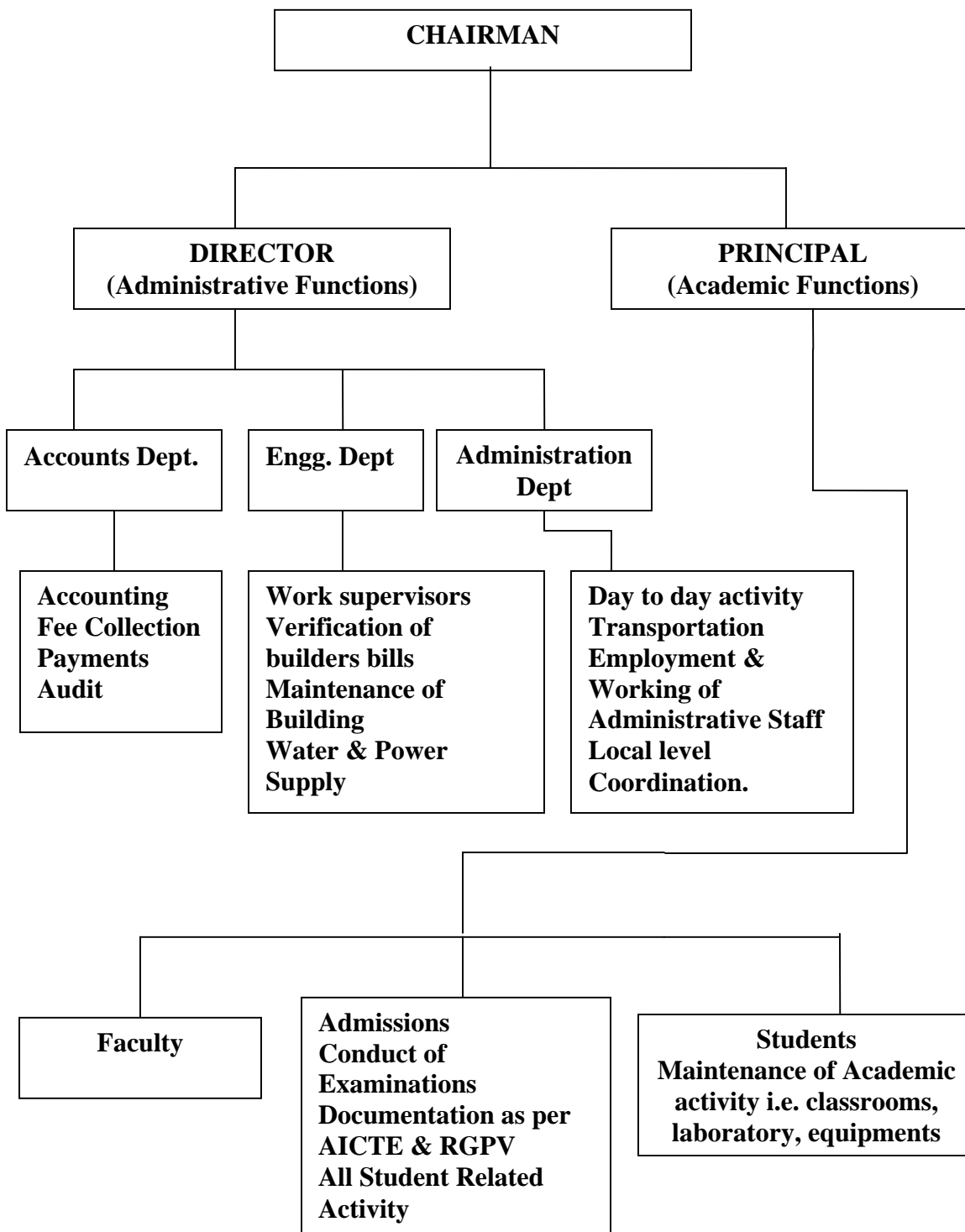

❖ Nature and Extent of involvement of faculty and students in academic affairs/ improvements
 Faculty members are involved in development and management of laboratories and for the development of the departmental activities, like: guiding projects, seminars and similar activities apart from their usual teaching as per University Requirements. Some of the faculty members are responsible for the cultural activities, sports activities and Institute Time table for teaching.

❖ Mechanism/Norms & Procedure for democratic/good Governance

❖ Number of faculty employed and left during the last three years

Being new institute not applicable

VII. PROFILE OF PRINCIPAL WITH QUALIFICATIONS, TOTAL EXPERIENCE, AGE AND DURATION OF EMPLOYMENT AT THE INSTITUTE CONCERNED

Name	: Dr. Abhay Kothari
Date of Birth	: 21/11/1965
Academic qualifications (with field of specialization)	: B.E. (Elex.), M.S. (Computer's), Ph.D. (Computer Sc.)
Details of Experience (Academic / Industrial):	Academic: 15 Yrs. Industrial: 7 Yrs.
Date of the appointment in the present institution:	19 th June 2009

Faculty members profile

Pl. See Annexure no. 2 A (1), B (5) of compliance report

VIII. FEE

- ❖ Details of fee, as approved by State fee Committee, for the Institution.
As per state govt. norms
- ❖ Time Schedule for payment of fee for the entire programme
Schedule for payment of fee is notified from time to time.
- ❖ No. of fee waivers granted with amount and name of students.
NIL
- ❖ Number of scholarship offered by the institute, duration & amount.
NIL
- ❖ Criteria for fee waivers/scholarship.
As per the direction of the governing body.
- ❖ Estimated cost of boarding and lodging in Hostels.

IX. ADMISSION

- ❖ Number of seats sanctioned with the year of approval.
- ❖ Number of students admitted under various categories each year in the last three years.

Year	Sanctioned	Gen.	SC	ST	OBC	Total
BE 2008-09	240	<u>Counseling is in process for admission</u>				

- ❖ Number of applications received during last two years for admission under management quota and number admitted.
Management Quota has closed by the state govt.

X. ADMISSION PROCEDURE:

- ❖ Mention the admission test being followed, name and address of the Test Agency and its URL (website)

Entrance Test:

- ❖ Pre Engineering Test (PET) for Engineering

Test Agency: (name & Address)

PROFESSIONAL EXAMINATION BOARD, BHOPAL (PEB)

"Chayan Bhavan", Main Road No.1, Chinar Park (East), Bhopal-462011
 URL: www.vyapam.org, Email: vyapam@mp.nic.in

Counseling Authority:

BE courses
 Engineering Course Counseling Authority (ECCA)
 Rajiv Gandhi Proudhyogiki Vishwavidyalaya,
 Airport Bypass Road, Gandhi Nagar, Bhopal
 Website: www.rgtu.net, Email: ecca@rediffmail.com
 Ph: 0755-2678833, Fax: 0755-2678834

Calendar for admission:

- ❖ All India Quota & MP Quota seats: All India Quota has closed by the state Govt. & MP Quota seats filled through counseling authority.
- ❖ The schedule of counseling: Announced & published in the Rojgar & Nirman newspaper by the counseling authority.
- ❖ Calendar for admission against NRI/Management Quota: (Tentative dates)
 (Management Quota has closed by the state govt.)
 - a. The NRI Quota: Filled through counseling by the Institute strictly as per rule of VYAPAM.
 - b. Last date of application /registration: 15th Aug. 2009
 The date of counseling will be published in the newspaper as per direction of counseling authority by the Institute.

XI Criteria and Weightages for Admission

BE courses

- ❖ 10+2 (PCM) with PET appeared candidate as per rules of VYAPAM-2009. PET not required for NRI candidates.

XII Application Form (Available at home page of indoreinstitute.com)

XIII. LIST OF APPLICANTS : (Available with counseling authority website at the time of counseling.)

XIV RESULTS OF ADMISSION UNDER MANAGEMENT SEATS/VACANT SEATS
 (Management Quota has closed by the state govt.)

- ❖ Selection team for admission under Management Quota
 Not Applicable

XV Information on infrastructure and other resources available

LIBRARY:

- ❖ Number of Library books/Titles/Journals available (programme-wise)

Course(s)	Number of titles of the books	Number of volumes	Journals	
			National	International
BE	1263	5073	25	8

LABORATORY:

- ❖ List of Major Equipment/Facilities Pl. See Annexure no. 6 point no 6 of
- ❖ List of Experimental Setup compliance report

COMPUTING FACILITIES:

- ❖ Number and Configuration of Systems: 90 PC's, P4, 80 GB, 512 MB RAM
- ❖ Total number of systems connected by LAN: 100%
- ❖ Total number of systems connected to WAN: NIL
- ❖ Internet bandwidth: 2 mbps
- ❖ Major software packages available: yes
- ❖ Special purpose facilities available: Oracle

WORKSHOP:

- ❖ List of facilities available.

I) Machine Shop

S. No.	Items	Qty
1.	Lathe	2
2.	Milling	1
3.	Shaper	1
4.	Planner	1
5.	Drilling	3
6.	Grinder	2

II) Carpentry Shop:- All General Purpose Tools, wood working lathe, Woodplaning machine.

III) Smithy Shop:- All General Purpose Tools

S. No.	Items	Qty
1.	Anvils	2
2.	Swage Block	2
3.	Furnace	2

IV) Foundry Shop:- All General Purpose Tools, Bench moulding facility with moulding boxes, Patterns, core boxes and etc.

V) Welding Shop:- All General purpose Tools, Electric arc welding set(AC)-2 Gas welding kit-1

VI) Plumbing Shop:- All facility available die, tapes, vice etc.

VII) Fitting Shop:- All General Purpose Tools, With files, vice and etc.

Games and Sports Facilities:

Outdoor: Synthetic Ground for Volleyball &, Lawn Tennis, Football, Cricket, Track & Field, Handball, Kho-Kho, Basketball, and Indoor sports like Table-Tennis, Chess, Carom etc.

Extra Curriculum Activities:

YOGA, Dance competition, Engineers Day, Teachers Day, Annual Function, Singing Competition, Seminars, Debates, Sports etc.

Classrooms, Tutorial Rooms, Laboratories, Drawing Halls, Computer Centres

Particulars	Number of rooms		Carpet area of each room	
	Requirement as per norms	Available in the institution	Requirement as per norms	Available in the Institution (Sq.M)
Class Rooms	03	04	66	74.35
Tutorial Hall	02	02	36	74.35
Drawing Hall (*)	01	01	175	223.05
Computer Centre	01	01	150	150.65
Library	01	02	400	446.10
Laboratories & workshops		09		1814.35
Total			2770	3080.25

Central Examination Facility,
Number of rooms and capacity of each.

AVAILABLE
06 60 students (min)

TEACHING LEARNING PROCESS

- ❖ Curricula and syllabi: Pl. see University website, www.rgtu.net & dauniv.ac.in
- ❖ Academic Calendar of the University: please see University website, www.rgtu.net & dauniv.ac.in
- ❖ Teaching Load of each Faculty: for lecturer (L:T:P) 8:2:8
- ❖ Internal Continuous Evaluation System and place: Mid Sem, Viva, Assignments, etc
- ❖ Students' assessment of Faculty, System in place: Performance appraisal for each subject in every semester